

ETERNAL MOSAICS™ & ETERNAL WALL TILE™

GLAZED PORCELAIN MOSAIC & STRUCTURED CERAMIC WALL TILE



ETERNAL MOSAICS™



AMBIENT WHITE EM10



FLORENTINE BEIGE EM12



PARISIAN GRAY EM11

ETERNAL WALL TILE™



AMBIENT WHITE SEGMENTS EM10



FLORENTINE BEIGE SEGMENTS EM12



PARISIAN GRAY SEGMENTS EM11



AMBIENT WHITE FLORET EM10

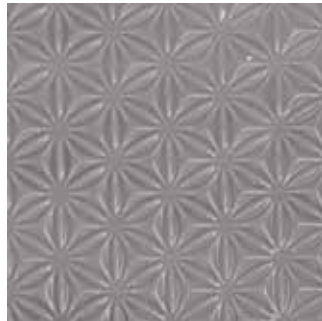

FLORENTINE BEIGE FLORET EM12

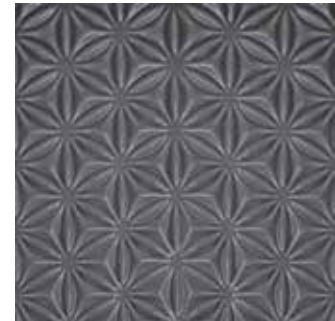

PARISIAN GRAY FLORET EM11



AMBIENT WHITE TETRA EM10



FLORENTINE BEIGE TETRA EM12

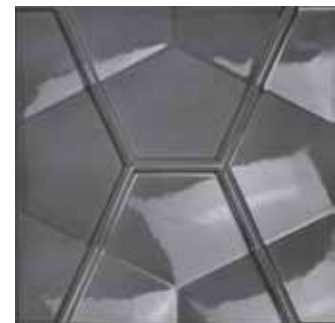

PARISIAN GRAY TETRA EM11

ETERNAL MOSAICS™ & ETERNAL WALL TILE™

GLAZED PORCELAIN MOSAIC & STRUCTURED CERAMIC WALL TILE

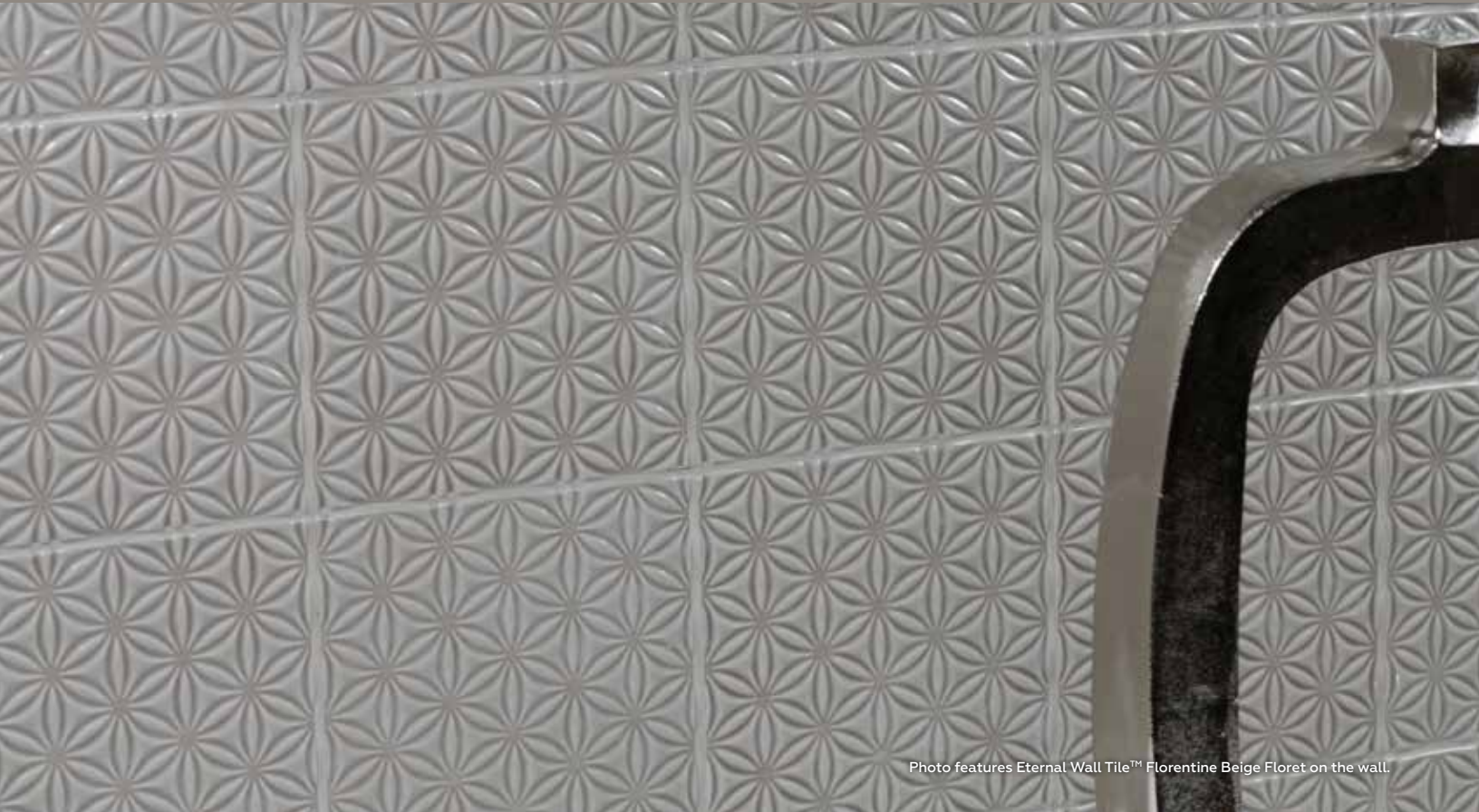

Photo features Eternal Wall Tile™ Florentine Beige Floret on the wall.

SIZES

			Thickness	Sq. Ft./ Carton	Pieces/ Carton
	3" x 1-7/8" Diamond Cube (mesh-mount)	(10-1/2" x 12") (26.60 cm x 30.50 cm)	1/4"	8.70	10
	8" x 8" Floret	(20.00 cm x 20.00 cm)	7/16"	5.28	12
	8" x 8" Tetra	(20.00 cm x 20.00 cm)	1/2"	5.28	12
	6" x 8" Segments	(14.20 cm x 20.00 cm)	3/8"	5.28	24

INSTALLATION

Grout Joint Recommendation	Shade Variation
1/8" Approximately	 Medium (V2)

APPLICATIONS

	Target DCOF wet	Suitable
Dry & Level – Interior Floor	N/A	
Wet & Level – Interior Floor	≥ 0.42	
Shower Floors (Residential or Light Commercial)	≥ 0.42	
Exterior Floor Applications (including pool decking & other wet areas with minimal footwear)	≥ 0.60	
Ramps & Inclines	≥ 0.65	
Walls/Backsplashes	N/A	✓
Countertops	N/A	
Pool Linings	N/A	

A DCOF value of ≥ 0.42 is the standard for tiles specified for level interior spaces expected to be walked upon when wet, as stated in ANSI A1371-2012, Section 9.6. For more information about DCOF and the DCOF AcuTest™, visit daltile.com/DCOF.

APPLICATION NOTES:

Mosaic suitable for interior use only.
Wall tile is suitable for exterior applications in non-freezing climates, when proper installation methods are followed.

NOTES

For additional information refer to "Factors to Consider" at: daltile.com/Factors.
Since there are variations in all fired ceramic and natural products, tile and trim supplied for your particular installation may not match samples. Final confirmation should be made from actual tiles and trim prior to installation. Manufactured in accordance with ANSI A1371 standards.
Use of a white latex modified thin-set is recommended for installation.

Please refer to studiodproducts.com for additional information.